

DR Cost Impacts on T&D Systems

EPRI's VIIth DR Conference and
Exhibition
March 21, 2002
Dallas, TX USA



Presented by N. Richard Friedman and E.J. Honton
Resource Dynamics Corporation



8605 Westwood Center Drive
Vienna, Virginia 22182

703/356-1300, Ext 203 | ejh@or.rdcnet.com

What is Distributed Resources Generation (DR)?



- Small power generating units that are close to load, under 50 MW, and most of output used by host facility
- Includes
 - Combined Heat and Power (CHP)
 - Backup power
 - Niche applications such as premium power, peak shaving, and green power
- About 30-60 GW of DR in U.S. (4-8 percent of all electrical generating capacity)

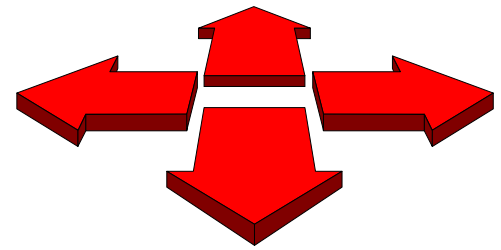

The Dominant Myths of Distributed Resources Generation

- Myth 1 – Lots of money is being made in the DR market
- Myth 2 – DR can be installed for less than \$500/kW
- Myth 3 – DR will replace central station generation

*EPRI's VIIth DR Conference and Exhibition
Dallas, Texas
March 21, 2002*





The “Grid” is No Longer Assumed to Be the Only Power Supply Option

- Transition to competitive energy marketplace underway
- National concerns over grid reliability and security are well established
- Facilities seeking more control over power supply
- A diverse set of DR solutions is emerging
 - Fuel cells
 - Microturbines
 - Renewables
 - Reciprocating engines and combustion turbines

*EPRI's VIIth DR Conference and Exhibition
Dallas, Texas
March 21, 2002*





What's the DR Market Opportunity?

- Facilities use DR to generate power on-site in lieu of grid purchases
- Cutting energy costs is a primary motivation, but boosting reliability and quality of power is also a driver
- Getting closer examination – **DR as an alternative to T&D construction**

EPRI's VIIth DR Conference and Exhibition
Dallas, Texas
March 21, 2002



T&D Asset Management: An Opportunity to Reduce Costs



● Stakeholders

- Integrated utilities
 - Investor owned utilities
 - Cooperative utilities
 - Munis
 - State/federal authorities
- Distcos, Transcos, Regional Transmission Authorities

● Challenges

- Meet increased customer load
- Select most cost effective option between traditional T&D investment and DR alternative

*EPRI's VIIth DR Conference and Exhibition
Dallas, Texas
March 21, 2002*



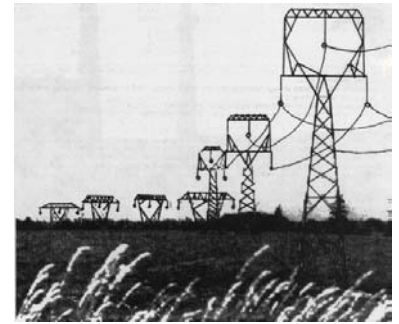

Traditional T&D Upgrade

- Equipment, towers, wires and land
 - Line construction
 - Substation upgrades
- Non-asset related costs
 - Regulatory fees
 - Right-of-way-perfection

DR Alternative

- Allows T&D investment deferral
- Can provide ancillary services
 - Reactive power support and voltage control
 - Correction of energy imbalance
 - Operating reserves
 - Real power support
- Reduces T&D loading while meeting customer needs

*EPRI's VIIth DR Conference and Exhibition
Dallas, Texas
March 21, 2002*



DR Application Characteristics

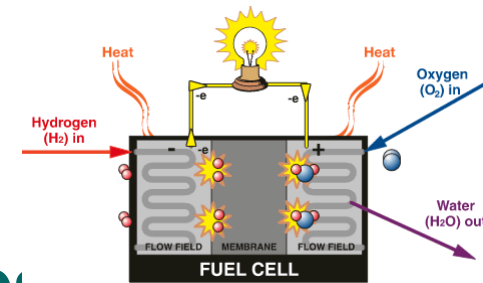

- DR costs
 - Capital (\$/kW, financing)
 - Maintenance (fixed and variable)
 - Fuel
- DR benefits
 - T&D deferral
 - Displaced electricity purchase
 - Reduces T&D losses
 - Can provide ancillary services

Cost Structure/Performance Characteristics Of DR



- Important DR performance characteristics
 - Availability
 - Hours of operation
 - Efficiency
 - Modularity/staged deployment
- DR siting options
 - At the customer
 - At the substation

*EPRI's VIIth DR Conference and Exhibition
Dallas, Texas
March 21, 2002*



©Copyright 2002 Resource Dynamics Corporation

Model to Evaluate DR and T&D Alternatives



- Purpose:
 - Compare economics of using DR solution versus traditional T&D upgrade
- Method:
 - Evaluates the NPVs of competing DR and T&D alternatives

Model Inputs



- Existing T&D system capacity
- Load characteristics
 - Peak load
 - Load factor (annual hours of operation)
 - Load growth rate
- Equipment cost and performance data
- Financial assumptions

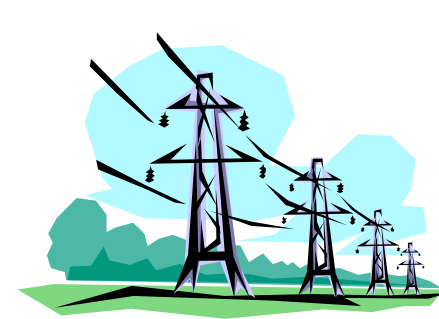

Key Advantages of the Model

- Can help identify alternative solutions to T&D problems
- Assesses the economic impacts of various project parameters
- Quickly and effectively tests a range of potential DR solutions to a T&D problem
- Improves effectiveness of due diligence efforts, supports prudency review

*EPRI's VIIth DR Conference and Exhibition
Dallas, Texas
March 21, 2002*



Sample Model Results

- 50 MW T&D peak capacity
- 46.5 peak load
- T&D expansion cost \$1.4M
- Incremental DR upgrade 2 MW

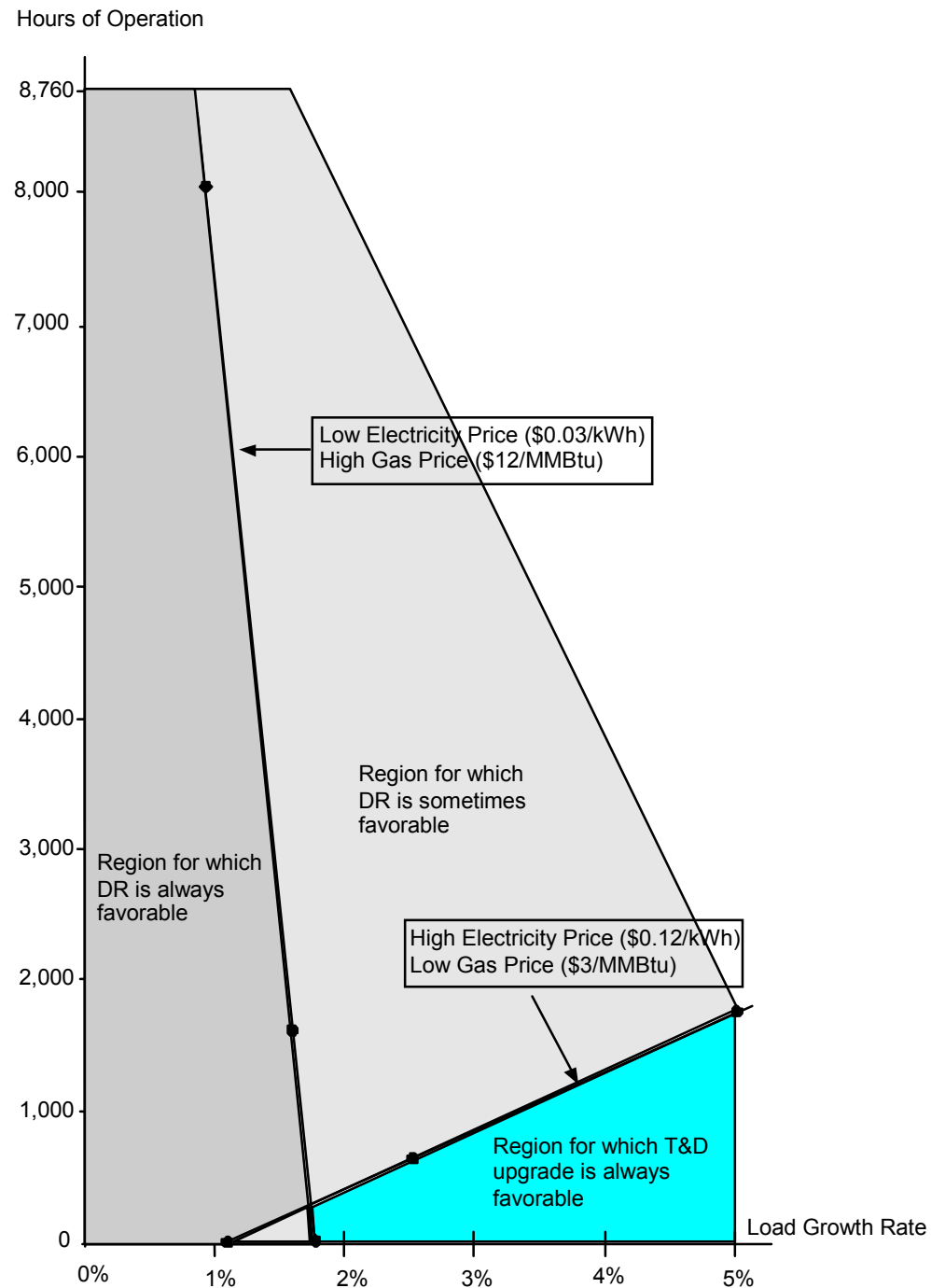

Sample Model Results

- 50 MW T&D peak capacity
- 46.5 peak load
- T&D expansion cost \$1.4M
- Incremental DR upgrade 2 MW

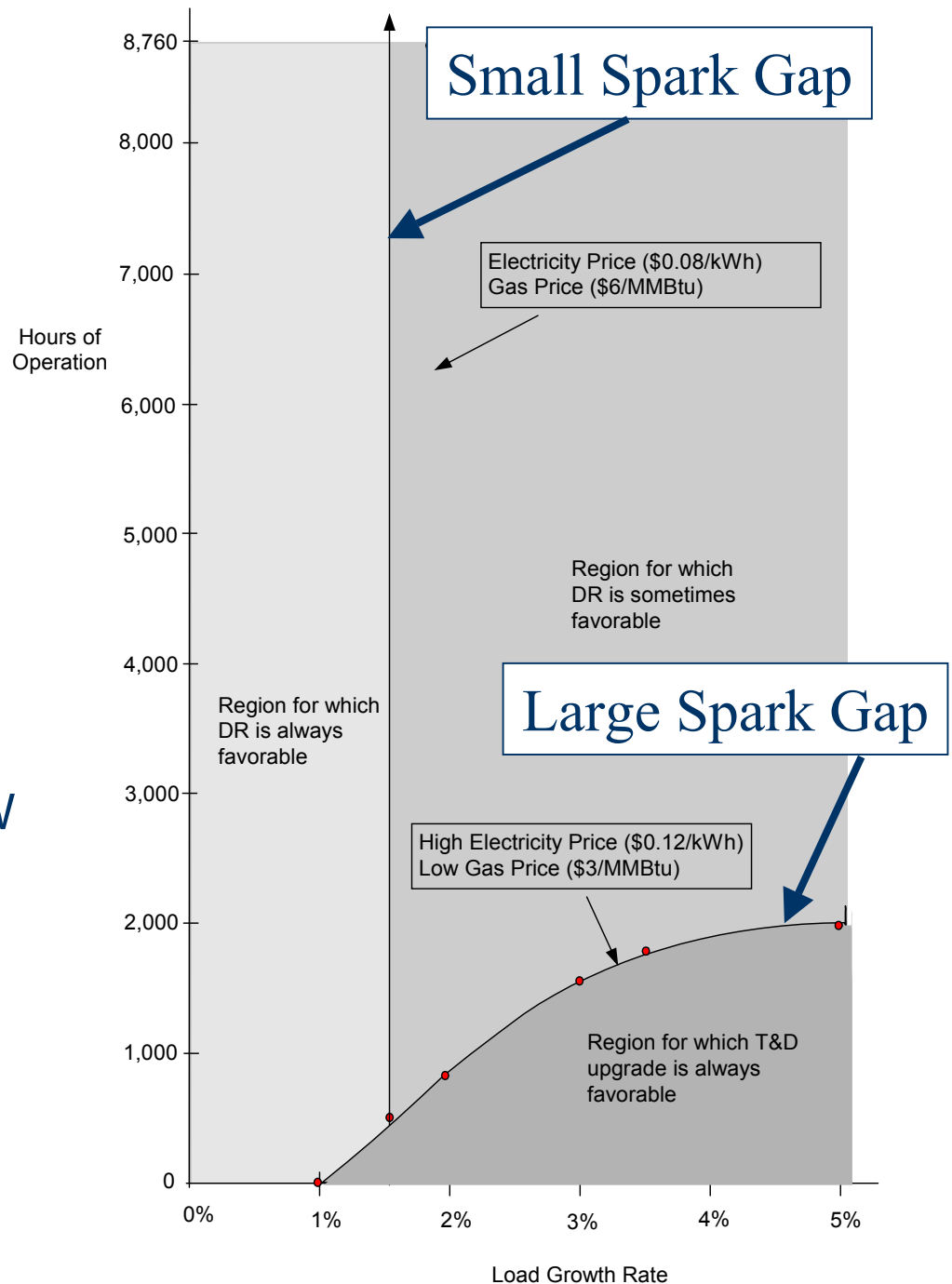

Potential for DR to Strand T&D Investment

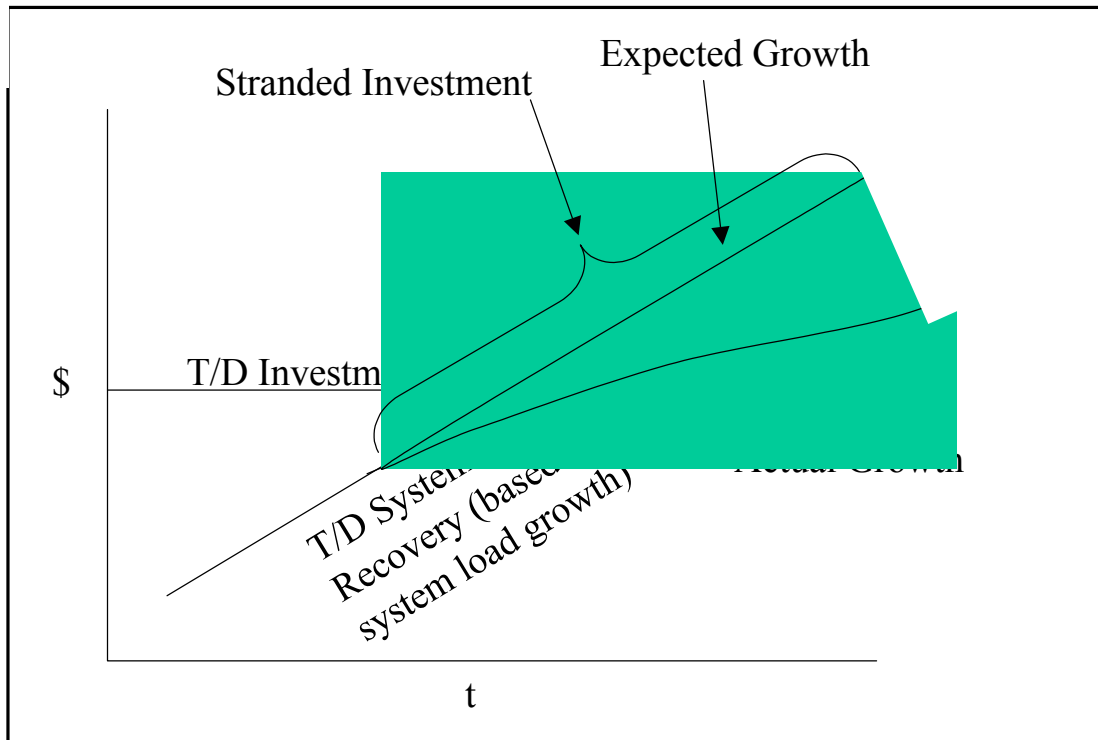

Scenario	Impact
Load growth happens as planned	Supports full T&D system cost recovery
Load growth stagnates	T&D system assets partially stranded
Load growth served by DR	T&D system assets partially stranded
T&D Approval Delayed	DR becomes near-term viable option

Challenges to Expanded DR Deployment for T&D



- Emerging technologies must mature and proven options need improvement
- Grid needs to be DR ready
- Transmission and distribution system deferral value
- Market should value non-energy benefits of DR

*EPRI's VIIth DR Conference and Exhibition
Dallas, Texas
March 21, 2002*





Recommended Next Steps

- Consider Development of “User-Friendly” Model for Expanded Use
- Begin to Value Soft Costs (e.g., right-of-way perfection)
- Refine database of T&D costs

DR Cost Impacts on T&D Systems

EPRI's VIIth DR Conference and
Exhibition
March 21, 2002
Dallas, TX USA



Presented by E.J. Honton
Resource Dynamics Corporation



8605 Westwood Center Drive
Vienna, Virginia 22182

703/356-1300, Ext 203 | ejh@or.rdcnet.com

Installed DR base



- RDC estimates based on a 2001 inventory of installed California DR units (>300 kW) suggest there is at least 34 GW of installed U.S. DR capacity.
- The Gas Research Institute estimates installed DR capacity in the U.S. (of all unit sizes) as 75 GW (2000).

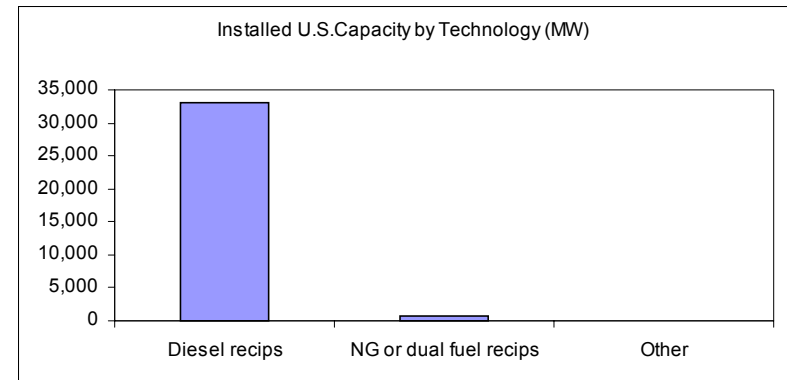
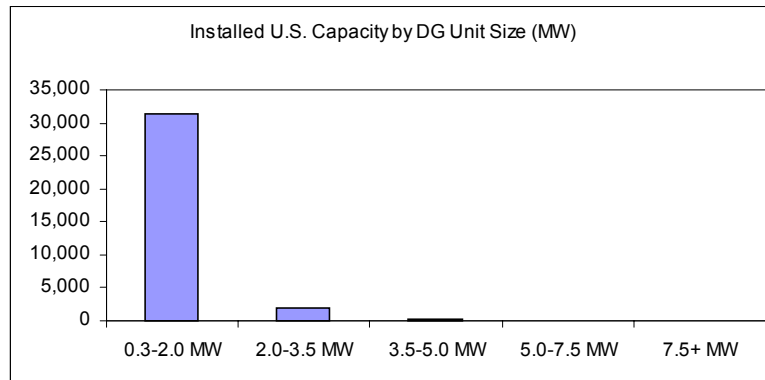

EPRI's VIIth DR Conference and Exhibition
Dallas, Texas
March 21, 2002